

Tim & Karen Sabo
FB: RoseWood Resort 2016
www.RoseWoodResort.ca
Info@RoseWoodResort.ca

August is Here...Everything is in Full Bloom...Get Out There and Create Some Memories!!

THINGS TO REMEMBER WHEN YOU ARE HERE...

OFFICE HOURS

Please note that on Tuesdays, Wednesdays and Thursdays I will be best reached by phone/ text as I will be in and out of the office on those days. Should you need to reach me, please call or text and I'll be sure to touch base with you when I am back on site

WOOD ORDERS

Please have your wood orders in before 4PM - all wood orders received after the office is closed will be delivered the following day. Remember, you do not have to be on site to order - text/call the office and we can have your wood delivered and waiting for you when you arrive.

THIS IS BEAR COUNTRY

We are amongst wildlife. Please do not leave anything out which may tend to attract animals. This can include food, bottles, garbage cans, open barbecues, etc. And we strongly recommend NOT feeding the squirrels as they will be more likely to move into a trailer and do damage.

PROPERTY SOUTH OF ROSEWOOD

Again our neighbour's have graciously allowed us to use this space for nature walks or to take our dogs. Please be considerate and pick up after yourself and your pet. Also, remember that the office needs to be aware of all visiting dogs.

GRASS CLIPPINGS

We strongly suggest all our guests mulch their lawn, but for those that do bag, please remember that grass clippings are NOT to go into the garbage bins - please toss them over the ridge **without** the bag. As well, going forward there will be no more dumping in Foxwood - toss your clippings over the ridge. Please **NO** driving on the grass

SPEED LIMIT IN THE PARK

The posted speed limit in the park remains 10 km. Please respect this, and remember to tell your guests as well to avoid unnecessary issues.

PET CARE

It is every pet owner's responsibility to ensure that the privilege of having your pet with you is not ruining the relaxation of others in the park. ALL pet poop is to be picked up immediately, and it is an expectation that your pet will never use someone else's yard to do their business. Also, be mindful of how your pet responds to being left alone in the trailer when you leave without them - if they experience separation anxiety and become 'Sir Barks-a-lot', an anti-bark collar will be required.

VISITORS

We love having your guests share time in the park - please remember to let us know when friends/family are here so we are aware. The office needs to know about all visiting pets as well. If guests are staying overnight, there is a \$5/ guest/night fee. Thanks in advance for your cooperation

RELAX-N

Office Hours:
Monday: 10 am - 4pm
Tuesday: Available by phone
Wednesday: Available by phone
Thursday: Available by phone
Friday: 10 am - 6 pm
Saturday: 10 am - 4 pm
Sunday: 10 am - 2 pm

Ambulance/Fire/Police	911
RCMP	403.638.3655
Hospital	403.638.3034

COVID-19...AS IT STANDS TODAY from AHS



GATHERING RESTRICTIONS (AS OF JULY 20, 2020)

Alberta is currently in stage two of its relaunch strategy which was launched on June 12th. In this stage, Albertans can enjoy more indoor and outdoor activities, while observing public health orders on gathering sizes and physical distancing.

The following measures remain to protect Albertans' health and limit the spread of Covid 19 in stage two:

- 1. 50 people maximum for indoor social gatherings which includes wedding and funeral receptions, birthday parties, etc
- 2. 200 people maximum for audience-type community outdoor events, such as festivals, firework displays, rodeos and sporting events
- 3. 100 people maximum for outdoor events and indoor seated/audience events, including wedding ceremonies, funeral services, movie theatres, arts and culture performances and other events where people remain seated.
- 4. No limit on the number of people attending worship gatherings, restaurants, cafes, lounges, bars, etc., provided public health measures are in place.
- 5. Households can increase their close interactions with other cohort households to a maximum of 15 people

Everyone at a gathering of any kind should maintain the recommended physical distance and observe public health recommendations such as **frequent hand-washing**. Albertans are encouraged to wear a mask in public when it's difficult to maintain physical distancing of 2 metres at all times.

WHAT THIS MEANS FOR ROSEWOOD

All guests/visitors are still required to be 'cleared' for entry into the park **BEFORE** they come through the gate. If a guest/visitor answers **YES** to any of these questions, the individual(s) will not be allowed on the premises:

- 1. Do you have a fever (greater than 38.0C)
- 2. Do you have a cough
- 3. Do you have shortness of breath/difficulty breathing
- 4. Do you have a sore throat
- 5. Do you have a runny nose
- 6. Have you, or anyone in your household, travelled outside of Canada in the last 14 days
- 7. Have you, or anyone in your household been in contact in the last 14 days with someone who is being investigated or confirmed to be a case of COVID-19

These clearance questions can be asked by you, or you can refer them to me via a phone call; again, this needs to be done prior to them entering the park. Please do **NOT** stop by the office, with your guest, and ask me to clear them - it is far too late at that point.

With regards to guests staying overnight in your unit - they must be from your cohort and you are still required to maintain a 2 metre distance apart at all times, so keep in mind the size of your unit when deciding if this is something you can do. Given the typical size of the units, there should be no more than 2 guests in your unit at any given time...day or night.

Please remember that, unless special arrangements have been made through Karen, there is to be NO ONE staying in your unit if you are not on site with them.



MARK YOUR CALLENDAR...

OUTDOOR MARKET - Sept 12th, 10-3

The outdoor market, although smaller than anticipated, was such a great success, and who knew we had so many talented people right here in the Park? So, by popular demand, **RWR will host another** outdoor market on Sept 12th. Again, Vendors/Artisans/Local Businesses will be joining us to showcase their products. Those that swung by to support the event will know this is a great way to orientate yourself to what Sundre has to offer, and even pick up a few Birthday/Christmas gifts while you are at it. A food truck will be on site as well to offer tasty meals for both breakfast and lunch.

This would be an excellent day for friends and family to visit you here at the Resort, take a walk around, enjoy the event, and support local small businesses.

As before, if you have a skill, and would like to showcase your product, let Karen know and she'll set you up with a spot.



IN AND AROUND THE AREA - HIKING TRAILS

SNAKE HILL RECREATION AREA

Snake Hill Recreation Area is a conservation area located right in Sundre. With more than 17 kms of groomed nature trails that can be accessed all year round, you can hike, bike, cross country ski and snowshoe to your hearts content!

You'll be met with trails that wind through thick evergreen forest full of wildlife - and you might even spot some wildlife. What's nice about this area is that you can choose your own adventure. All the loops are nicely marked so you can take a little hike, or take a long hike, take an easy hike, or a difficult one...it's up to you.

SOUTH SUNDRE TRAIL

The South Sundre Trails can be found in Sundre along the Red Deer River, and they provide access to beautiful views of the river. With the location being right beside the River, this 2.9 km trail has an elevation of 56 m and provides many great spots to spend the day and have a picnic.

BLUE HILL LOOKOUT

The Blue Hill Lookout is a 15.3 km back trail located just outside of Sundre that, again, offers great views and a chance to see wildlife up close. Reaching an elevation of 743 m, this trail is rated as moderate, and is not groomed.

Located 52 km south on Township Road 312A, this hike would make a great day trip for sure.



Cookie Jar Bakery & Coffee House



New Recipe this month:
Tiramisu
Watch FB for the 'On Tap' menu each week
Curb-side pick-up

Propane Tanks

Rosewood Resort offers large propane tank rentals on a seasonal basis, which means no contract. Propane is supplied through a bulk company, and your fills are managed through the office. Our program offers no contracts, no pay-out penalties, no pick-up fee for the tank.

Contact Karen in the office for details.

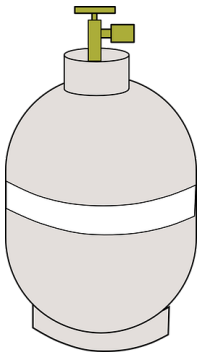

MUSICAL SITES

It's that time of year again! For those of you who have your eye on a different site/area, this is the time to say so. We have a list in the office for each area; if you want to move to a different site, you must let Karen know before **Aug 5th**, so we can add your name to that list. There will be a draw for the available sites before Oct 1st, which gives folks time, if possible, to get settled into the new site before the end of the season.

For those that already know they will be leaving at the end of the season, please let us know when you are ready, so we can plan ahead. If you are leaving before the season ends, please see Karen in the office to settle any outstanding balance on your account, and to arrange for the return of your deposit.

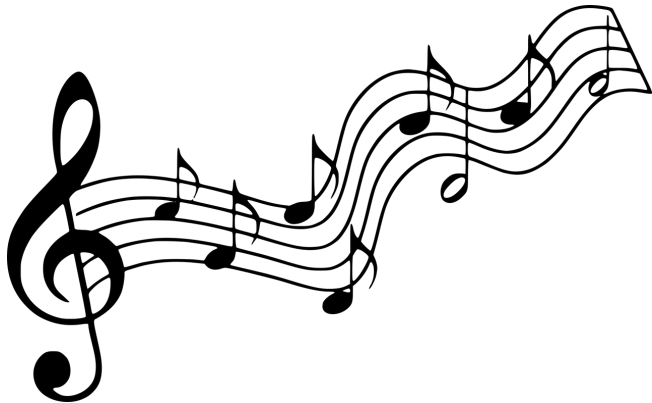

KICKS AND GIGGLES CORNER...courtesy of Jeff Foxworthy

- If someone in a Home Depot store offers you assistance and they don't work there, you may live in Canada
- If you've worn shorts and a parka at the same time, you may live in Canada
- If you've had a lengthy telephone conversation with someone who dialed a wrong number, you may live in Canada
- If 'vacation' means going anywhere South of Detroit for the weekend, you may live in Canada
- If you measure distance in hours, you may live in Canada
- If you know several people who have hit a deer more than once, you may live in Canada
- If you have switched from 'heat' to 'A/C' in the same day and back again, you may live in Canada
- If you can drive 90 km/hr through 2 feet of snow during a raging blizzard without flinching, you may live in Canada
- If you install security lights on your house and garage, but leave both unlocked, you may live in Canada
- If you carry jumper cables in your car and your wife knows how to use them, you may live in Canada
- If you design your kid's Halloween costume to fit over a snowsuit, you may live in Canada
- If the speed limit on the highway is 80 km, and you're going 95 and everybody is passing you, you may live in Canada
- If driving is better in the winter because the potholes are filled with snow, you may live in Canada
- If you know all 4 seasons: almost winter, winter, still winter, and road construction, you may live in Canada
- If you have more miles on your snow blower than your car, you may live in Canada
- If you find -2 degrees 'a little chilly', you may live in Canada

